

1 BTS\_1BedApt\_2Per\_Type1A  
1 : 100

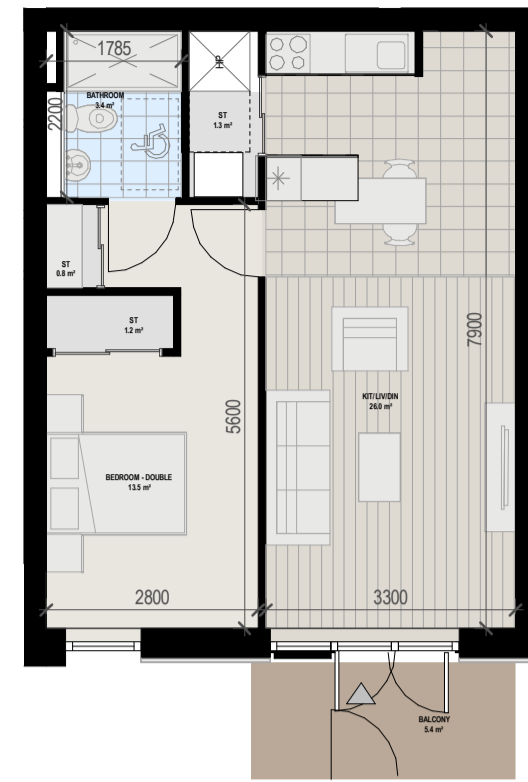

2 BTS\_1BedApt\_2Per\_Type1B  
1 : 100



3 BTS\_1BedApt\_2Per\_Type1C  
1 : 100

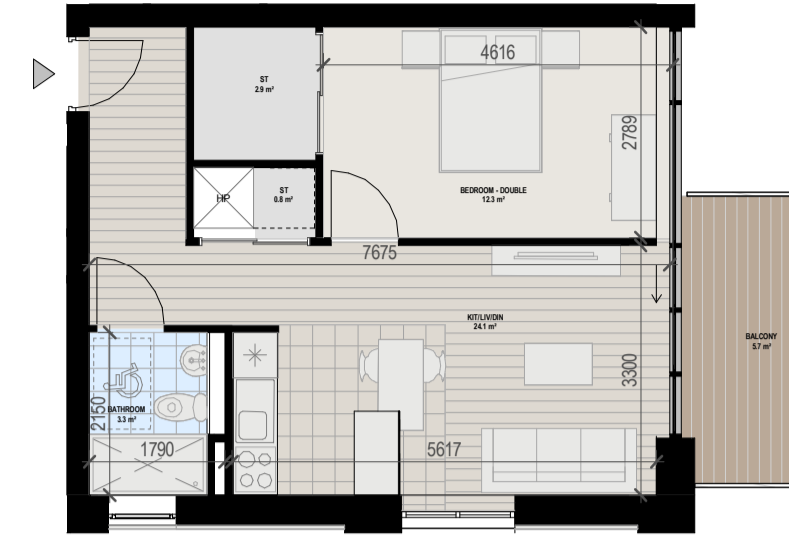

4 BTS\_1BedApt\_2Per\_Type1C 2  
1 : 100

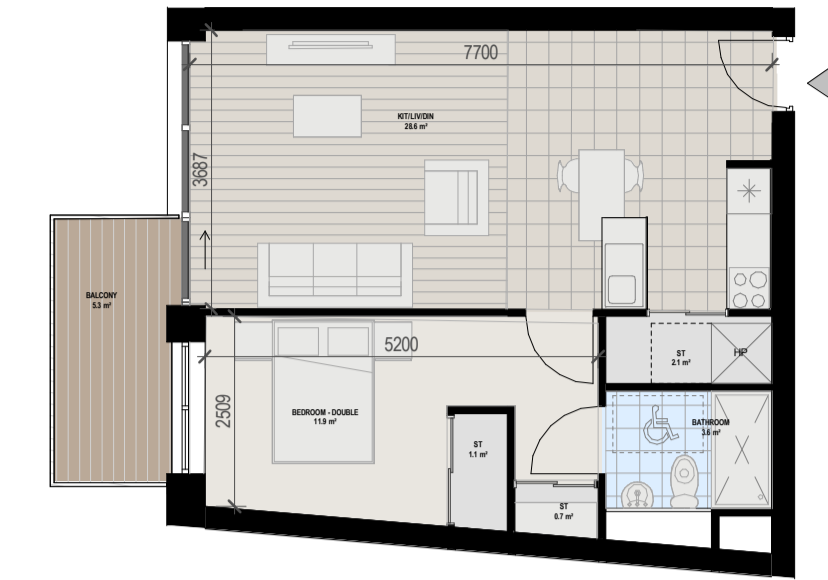

5 BTS\_1BedApt\_2Per\_Type1R  
1 : 100



6 BTS\_1BedApt\_2Per\_Type1S  
1 : 100



7 BTS\_1BedApt\_2Per\_Type1T  
1 : 100



8 BTS\_1BedApt\_2Per\_Type1U  
1 : 100



9 BTS\_1BedApt\_2Per\_Type1V  
1 : 100



10 BTS\_1BedApt\_2Per\_Type1W  
1 : 100

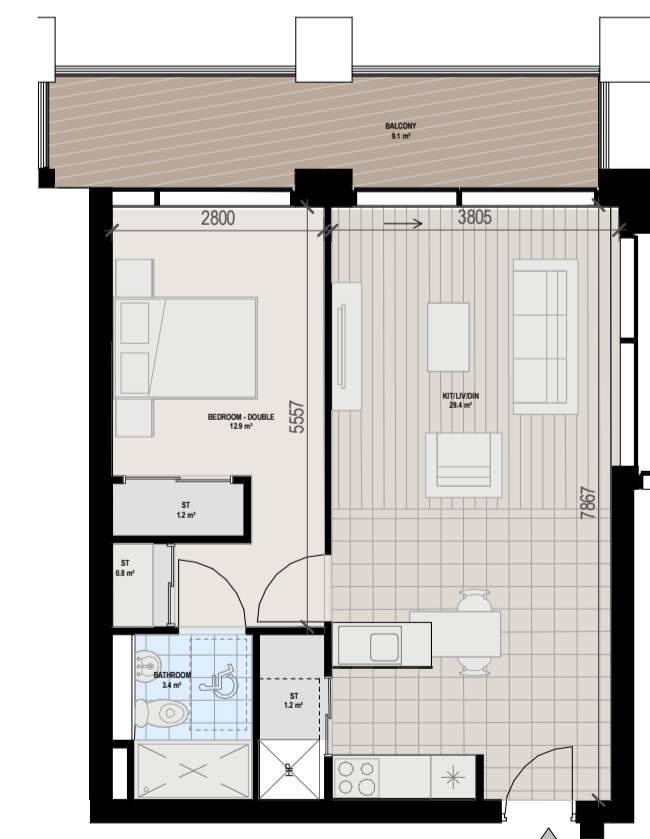

11 BTS\_1BedApt\_2Per\_Type1X  
1 : 100

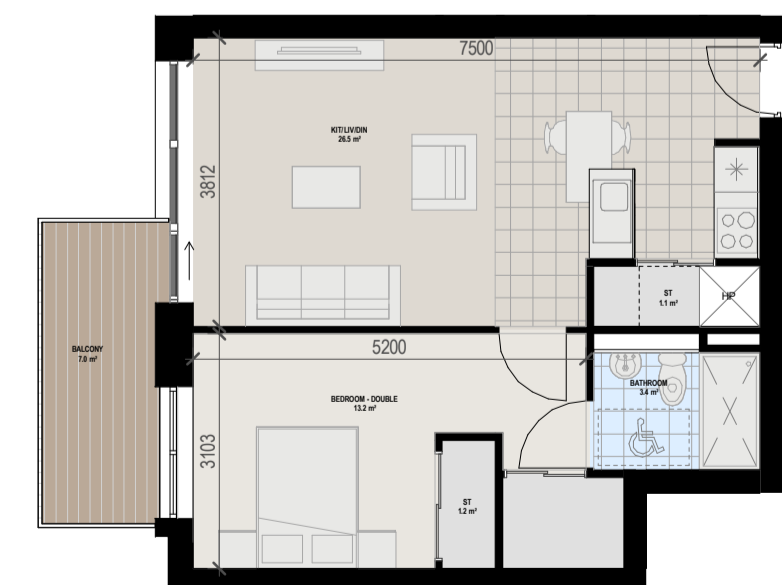

12 BTS\_1BedApt\_2Per\_Type1Y  
1 : 100



13 BTS\_1BedApt\_2Per\_Type1Z  
1 : 100

REV	DATE	SIGNED	NOTES
P01	12/05/2022	SOD	Issued for SHD Application

Project Stage

SHD Application

Client

Landmarque Property Group Ltd

Project

Belgard Rd, Tallaght

Drawing Title

BTS APARTMENT TYPES - 1B

Drawn	Checked	Scale @ A1	Date
DP	SOD	1 : 100	04/01/21

Project No.	Drawing No.
19-150	3003

Drawing BIM Name:

PE19150-CWO-XX-XX-DR-A-3003

CDE Area	Suitability Code	BIM Revision
		P01

**C+W O'BRIEN**  
ARCHITECTS

1 Sarsfield Quay, Arbour Hill, Dublin 7  
t: 01 518 0170 e: admin@cwoarchitects.ie  
Dublin | London | Warwick | Manchester  
www.cwoarchitects.ie